

OHIO



is coming to an end!!!

JUNE 2019

BUCKEYE BREEZE

Dear Sisters:

When I was installed last June as your State Madam President, I was told by many of our PSPs that my year would fly by. Well, they certainly were right. From International Convention to Leadership, from ECR, to Board meetings, from our Res Care visit to Zone Conferences, to our Testimonial last month and so many visits in between; it has sped by in a wonderful blur!

I have spent this year being inspired by you and your continuing work for our Fraternity, your hospitality to me and my family, your gifts to me, both physical and spiritual and most of all your continued love and friendship that I will carry with me long after the gavel falls on Friday. I'd like to especially thank all of you who have made the extra effort to build and retain our membership in the Great State of Ohio. We are not only the biggest State in the jurisdiction, we have also attained a Net Gain percentage; this is all due to you signing up new Sisters and retaining and re-enrolling those who had slipped away. Please continue making your Auxiliary a welcoming place to be a part of.

It has been both my honor and privilege to serve our State Auxiliary this year and I hope you have enjoyed learning a bit about Mexican culture and celebrating our Ohio Fiesta!

As Lenny starts her year, please be sure to support her and our State Officers as one successful year ends and a new one begins!

So, for the last time, Con Amor mis Hermanas, with Love my Sisters,
Tu Corazon del Hogar, Your Heart of the Home, Sharon



Sharon Horn
State President
6029 Catherine Drive
Milford, Ohio 45150
(513) 503-6576
sharhorn3006@yahoo.com

Judy Kempton
Buckeye Breeze Editor
1838 Mohawk Drive
Lancaster, OH 43130
(740) 653-8488/503-2363
jkempton66@hotmail.com

Debbie Sharp
State Secretary
404 Kennison Avenue
New Carlisle, OH 45344
(937) 679-8002
deldridgesharp@aol.com

JULY BIRTHDAYS



1 st	Denise Brooks, SO	740-767-2264
7 th	Nancy Neth, Grandma	937-552-9584
2 nd	Lenny Zuchegno, SO	330-837-4542
10 th	Marian O'Brien, PSP	614-891-5618
13 th	Agnes Smith, SO	440-647-5408
14 th	Patricia Schnipke, PSP	419-474-4575
16 th	Gwen Salyers, PSP	614-208-9596
16 th	Sue Vandebroek, PSP	419-822-1979
19 th	Carole Mayle, PSP	440-998-4011
27 th	Mariean Norris, PSO	740-947-2357

JULY ANNIVERSARIES

4 th	Minda, SO & Jim, SO, Bess	330-870-5950
4 th	Corky, PSP, & Dave, PSP, Vance	740-826-7149
9 th	Brenda, PSP, Mother, & Linda, Nobile	740-491-2420
15 th	Linda, PSO, & Jim, PSP, Donaldson	440-647-5290
17 th	Mary, PSP, & Walter Miller	419-350-1541
21 st	Mariean, PSO, & Doug Norris	740-947-2357

RECIENTL MUERTE



(RECENT DEATHS)

Past State President, Randy Wenger lost his father Glen recently. Glen was an outstanding Eagle, was in the Hall of Fame and was a friend to many. Randy's address: 209 Schaar Dr., Dover, OH 44622.

Helen Poehner let us know that PGMP Penny Skinner's son passed away. I know many of the Sisters in Ohio would like to send a card to show our love for her. Her address is: 1103 N 25th Street, Clarksburg, WV 26301-1830.

ENFERMEDAD (ILLNESS)

Judy Love, Lancaster #2120, is dealing with kidney stone issues. Please keep her in your thoughts and prayers. Her address is: 345 E. Chestnut Street, Lancaster, OH 43130.





ALS DONATION FROM

DISTRICT #1 and "MUM"

I just wanted to let everyone know that I am very proud to have been your State "MUM" for this past year. I wanted to do something special for State Madam President Sharon, so I asked District #1 to help, which they willingly did. We made up several baskets and they were raffled off at the March District #1 meeting where we had the pleasure of Sharon's company. The baskets brought in \$886 dollars. I was not able to be at the District Meeting due to being ill, good job Sisters.

We also recognized Sharon at the SW Zone Conference with a large copy of the cheque. Sharon was assigned to another Zone and not able to attend so her daughter Jennifer received it for her.

District #1 and your "MUM" were pleased to be a part of Sharon's year. I love you and enjoyed being your "MUM".

Marlene Boehme, Ohio State Mother 2018-2019

**DON'T
FORGET!**

When calling for a reservation at Kalahari Resort for State Convention,
do not call the 1-800 number.

Call: 419-433-7200

RETIRING EDITORA SIGNING OFF

I have enjoyed being your Buckeye Fiesta. I have learned an awful lot to receive the Breeze, you can send Debbie Sharp, State Secretary, or if address to Debbie. I am eager to make the Breeze as informative and entertaining as possible. Please send anything you would like published by the 15th of the month to: 1838 Mohawk Drive, Lancaster, Ohio, 43130, or email at jkempton66@hotmail.com.



Breeze editora (editor) for the Ohio about Mexican culture. If you would like your name, address, and \$20.00 to you would like it emailed, send email receive information, new ideas, etc., to

Judy Kempton, Buckeye Breeze Editora



EAGLES SPECIAL ACTIVITY



THE STATE AUXILIARY WILL HAVE THE SPECIAL ACTIVITY TABLE AGAIN AT THIS YEAR'S STATE CONVENTION. THOSE WHO PARTICIPATED LAST YEAR, WE HOPE YOU WILL PLAY AGAIN. WE ARE LOOKING FOR MORE PLAYERS, SO PLEASE STOP BY OUR TABLE. OPEN TO ALL AERIE & AUXILIARY MEMBERS, AND THEIR FAMILY & FRIENDS!!

INFORMATION:

IT'S ONLY \$12.00 A YEAR; THERE WILL BE A DRAWING ONCE A MONTH AND YOU COULD WIN THE FOLLOWING:



- 1 - \$300.00*
- 1 - \$200.00*
- 1 - \$100.00*
- 25 - \$25.00*



YOU CAN WIN MORE THAN ONCE IN A MONTH & MORE THAN ONCE IN A YEAR!

*THANK YOU FROM,
THE OHIO STATE AUXILIARY PSPs AND OFFICERS*



GIFT CARD REQUEST

It's that time of year. Your State Trustees are asking for donations of gift cards for the daily baskets at the State Convention. Any Auxiliary who would like to donate rolls of tickets for daily drawings would be greatly appreciated. You can bring gift cards/tickets to the Convention or contact your State Trustee as to what to do with them.

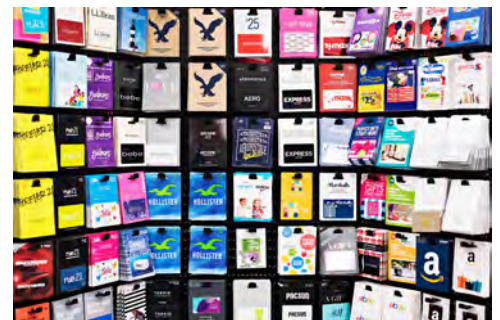

Thank You from your State Trustees: Stacey Mack-NEZ, Linda Lagrou-NWZ, Mary Ann Hagans CZ, Denise Brooks-SEZ, and Barb Horrall-SWZ

Letter from Your State Ritual Chairman,

First off, I would like to thank Big Walnut Aerie for letting us use their building for Judges school. Thank you to Joyce Richards for all the running she did for us and to Judy Curtis for the wonderful lunch. We had a very good turn out and we missed those who weren't there.

Once again for those that are competing, we will not be judging any differently than the previous years. This school was just a tool for teaching and keeping all on the same page.

Thank you all for your interest and time and all the great feedback. See you all at Convention.

Linda Nobile, State Ritual Chairman

Elaine Roesle, State Ritual Co Chairman

P.S. Good Luck to all competing!!!!!!!!!!!!

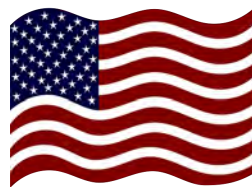

ATTENTION SECRETARIES:

--If you haven't already done so, be sure to input your Auxiliary's 2019-2020 Officers, along with your Auditor, into MMS immediately.

--You can file your Form 990/990N for the 2018-19 fraternal year with the IRS o/a June 1, 2019. It is due no later than October 15, 2019, but you can file it beginning June 1st. Why wait?!

--Your Auxiliary's invoices for Grand Aerie per capita tax (PCT), Grand Aerie funeral benefits, and State PCT for period ending May 31, 2019, will be on your MMS home page o/a June 1, 2019. REMEMBER: Your Auxiliary DOES NOT pay State PCT for members who have dualled INTO your Auxiliary. You will also find the Annual Treasurer's and Auditor's Reports there. Be sure those reports are printed off and given to the appropriate person to complete and then forward to the Grand Aerie.

SAVE THE DATE! SATURDAY, AUGUST 17, 2019

ALL ZONE DAY AT THE REC PARK!

More information will be provided in a future Buckeye Breeze. If you have donations or questions, you can contact Chairman Chuck Sharp at 937-207-2980, or look him up at State Convention!

Hola again to all the tropical fish out there bringing in the baby sea turtles. As you all should know by now the entire state of OH-OLE has made quota! What a great accomplishment!

This month again many have made quota, doubled and even tripled.

Making quota are #213 Youngstown, #431 Elyria, #528 Middletown, #1224 Wilmington, #1291 Celina, #2223 North Canton, #2261 Chardon, #2322 Rossford, #2370 Canton McKinley, #2541 St. Clairsville, #2597 Delta, #2793 Leipsic, 2875 Huron and #4035 Andover (Pymatuning)

Doubling quota this month is #2164 Ravenna, #2293 Georgetown, #2952 Caldwell, #3006 Loveland and #4014 Springboro

Tripling quota is #2197 Cheviot.

Congratulations and just for you to know I'm sure many more will come through next month as they only need 1 or 2 more for quota or doubling.

This month top producers are: Miriam Levin of Wellington with 6 new sea turtles and in 2nd is a 4-way tie each with 5 is Kelly Beech of Chardon, Paula Steiner of Cheviot, Karon Inman of Logan and Regina Stevic of Medina.

The top three States are:

1st **Ohio** with 466, 2nd **Michigan** 345 and 3rd **Washington** 209.

Way to go keeping us on top!

The winner of the \$50.00 prize for selling Madam Presidents pins at Zone was Jean Stratton from the Northeast Zone. If you didn't turn that money in to the secretary of the Zone that weekend please send it to Debbie Sharp asap.

I'm looking forward to seeing everyone at the brunch on Tuesday June 11th. I hope you notified me with your R.S.V.P. if you received an invitation.

Your Maracas,

Janet Holmes, State Membership Chairman



APRIL 2019 MEMBERSHIP REPORT

DISTRICT 1		MISSY BRONSTROP (SW)		150.69%	
AUX #	AUXILIARY	QUOTA	MONTH	TOTAL	Net Gain
449	NORWOOD	12	0	11	-5
1095	READING	24	1	22	2
2193	MT. HEALTHY *	24	2	35	14
2195	MADISONVILLE	12	0	5	4
2197	CHEVIOT ***	24	17	72	31
3006	LOVELAND **	24	10	55	15
3680	FAIRFIELD	24	1	17	-2
TOTAL		144	31	217	59

DISTRICT 2		LYNN PHILPOT (SW)		103.99%	
AUX #	AUXILIARY	QUOTA	MONTH	TOTAL	Net Gain
407	HAMILTON *	24	4	28	0
528	MIDDLETOWN *	24	7	29	-12
1395	LEBANON *	48	3	55	16
2202	EATON *	12	1	13	4
2292	GERMANTOWN *	12	0	16	1
2306	MIAMISBURG	24	0	11	-5
2309	FRANKLIN	24	2	22	-18
3031	DAYTON DABEL *	12	1	19	6
3458	CRYSTAL	24	0	18	-6
3925	MORAINES CITY	12	3	11	-2
3986	HAMILTON WEST	24	0	11	-20
4014	SPRINGBORO **	12	6	28	18
4289	GRATIS *	24	0	26	-3
TOTAL		276	27	287	-21

DISTRICT 3		LYNDA KELLEY (C)		150.00%	
AUX #	AUXILIARY	QUOTA	MONTH	TOTAL	Net Gain
600	CHILLICOTHE	36	3	30	-4
2227	WAVERLY *	12	1	21	-10
2271	NEW BOSTON **	24	9	65	18
2279	MARTHUR	24	7	13	2
4285	PORTSMOUTH **	24	3	51	17
TOTAL		120	23	180	23

DISTRICT 4		SALLY SANDERS (SE)		163.89%	
AUX #	AUXILIARY	QUOTA	MONTH	TOTAL	Net Gain
463	CORNING **	12	4	30	0
468	GLOUSTER **	12	3	33	11
1034	JACKSONVILLE *	12	0	20	-2
2168	LOGAN *	24	10	37	4
2171	POMEROY *	24	0	35	5
3665	BEVERLY	24	2	22	5
TOTAL		108	19	177	23

DISTRICT 5		PEGGY COLLINS (C)		114.08%	
AUX #	AUXILIARY	QUOTA	MONTH	TOTAL	Net Gain
302	ZANESVILLE	84	7	65	-9
386	CAMBRIDGE	36	0	10	-28
387	NEWARK	60	6	53	-26
760	MT. VERNON ***	12	0	47	12
761	COSHOCOTON *	36	5	65	-11
2070	NEW LEXINGTON *	36	0	38	-13
2120	LANCASTER	12	0	9	-14
2187	MCCONNELLSVILLE	24	4	23	4
2801	BUCKEYE LAKE *	12	1	18	0
2952	CALDWELL **	12	2	25	-2
3723	HEATH *	24	4	44	1
TOTAL		348	29	397	-86

DISTRICT 6		DANYA HYDE (SE)		100.00%	
AUX #	AUXILIARY	QUOTA	MONTH	TOTAL	Net Gain
772	WELLSVILLE *	12	3	21	4
1276	TORONTO	24	0	22	12
2162	CADIZ	12	0	5	-15
TOTAL		48	3	48	1

DISTRICT 7		CAROLYN SUE COFFEY (SE)		102.08%	
AUX #	AUXILIARY	QUOTA	MONTH	TOTAL	Net Gain
371	BELLAIRE	12	0	5	-11
2302	WOODSFIELD *	24	7	32	11
2541	ST. CLAIRSVILLE *	12	3	12	-3
TOTAL		48	10	49	-3

DISTRICT 8		KAREN DUNKEL (NE)		85.83%	
AUX #	AUXILIARY	QUOTA	MONTH	TOTAL	Net Gain
213	YOUNGSTOWN *	12	5	13	-13
316	SALEM	12	0	11	4
1496	LEETONIA	12	0	0	-1
2172	GIRARD *	12	1	20	-8
2216	LISBON	24	0	6	-14
2415	N WATERFORD	12	0	2	-12
2705	GARRETTSVILLE *	12	1	17	3
3298	AUSTINTOWN *	24	5	34	19
TOTAL		120	12	103	-22

DISTRICT 9		JOANNA LIVERMORE (NW)		82.64%	
AUX #	AUXILIARY	QUOTA	MONTH	TOTAL	Net Gain
431	ELYRIA *	36	3	37	8
444	SANDUSKY	24	1	4	-33
711	NORWALK	60	1	44	8
1442	AMHERST	48	1	27	-11
2051	WELLINGTON	72	6	59	15
2869	NEW LONDON **	12	1	27	14
2875	HURON *	36	5	40	-1
TOTAL		288	18	238	0

DISTRICT 10		GAYLE CARPENTER (NE)		85.19%	
AUX #	AUXILIARY	QUOTA	MONTH	TOTAL	Net Gain
2122	BEDFORD	36	1	18	-28
2217	GARFIELD HEIGHTS	12	0	2	-3
2259	WATERLOO	12	3	6	-1
2282	BEREA *	12	0	21	6
4003	COLUMBIA STATION *	24	1	28	-2
4204	PARMA *	12	0	17	5
TOTAL		108	5	92	-23

DISTRICT 11		KIM SCYOC (NE)		131.77%	
AUX #	AUXILIARY	QUOTA	MONTH	TOTAL	Net Gain
555	AKRON **	12	0	29	-15
2117	WADSWORTH	24	4	17	-11
2164	RAVENNA **	12	9	27	1
2207	CUYAHOGA FALLS	12	0	2	-3
2224	MEDINA *	36	15	61	18
2736	PORTAGE LAKES **	24	3	54	13
3505	BRUNSWICK	60	2	54	-16
4300	STREETSBORO	12	0	9	0
TOTAL		192	33	253	-13

DISTRICT 12		JOYCE RICHARDS (C)		144.79%	
AUX #	AUXILIARY	QUOTA	MONTH	TOTAL	Net Gain
397	SPRINGFIELD	48	11	38	-2
423	WASHINGTON CH ***	12	2	41	21
685	CIRCLEVILLE *	12	1	16	1
950	LONDON *	24	2	34	17
1689	XENIA *	24	6	30	5
2244	COLS. SOUTHSIDE **	12	1	32	12
2252	COLS. LINDEN *	36	5	47	2
3261	REYNOLDSBURG *	24	2	40	19
TOTAL		192	30	278	75



APRIL 2019 MEMBERSHIP REPORT

DISTRICT 13 JOANN PERKINS (NW)				105.83%	
AUX #	AUXILIARY	QUOTA	MONTH	TOTAL	Net Gain
402	TIFFIN	48	4	39	-21
430	FOSTORIA	24	0	14	-13
2118	FINDLAY	12	0	3	-6
2184	UPPER SANDUSKY	12	0	5	-4
2198	CAREY ****	12	0	58	1
2633	N. BALTIMORE	12	0	8	-20
TOTAL		120	4	127	-63

DISTRICT 19 SUE ROBISON (NE)				122.12%	
AUX #	AUXILIARY	QUOTA	MONTH	TOTAL	Net Gain
141	CANTON	12	0	4	-17
190	MASSILLON *	72	9	93	21
811	WOOSTER ***	12	7	47	13
2223	NORTH CANTON *	48	13	51	-10
2370	CANTON MCKINLEY *	96	9	101	29
2374	LOUISVILLE *	72	13	85	23
TOTAL		312	51	381	59

DISTRICT 14 MARY ANDRZEJEWSKI (NW)				96.15%	
AUX #	AUXILIARY	QUOTA	MONTH	TOTAL	Net Gain
490	BELLEVUE	72	2	52	2
712	FREMONT	72	15	63	2
2180	BOWLING GREEN *	24	3	37	19
2291	CLYDE	24	0	9	-17
2295	PORT CLINTON *	36	1	42	10
2322	ROSSFORD *	36	5	36	-21
2562	MAUMEE *	24	3	35	8
2597	DELTA *	24	5	26	-2
TOTAL		312	34	300	1

DISTRICT 20 DEBBIE LUTE (SW)				169.70%	
AUX #	AUXILIARY	QUOTA	MONTH	TOTAL	Net Gain
1161	HILLSBORO *	48	8	94	25
1224	WILMINGTON *	24	12	32	15
1325	GREENFIELD *	12	0	21	5
2222	BLANCHESTER	12	3	9	-8
2289	BATAVIA *	12	2	16	9
2293	GEORGETOWN **	24	8	52	28
TOTAL		132	33	224	74

DISTRICT 15 ZORA GRIFFITH (SW)				88.75%	
AUX #	AUXILIARY	QUOTA	MONTH	TOTAL	Net Gain
971	TROY	48	2	41	1
1403	SIDNEY **	12	1	27	20
2177	GREENVILLE	24	0	17	-43
2201	TIPP CITY **	24	2	64	35
2347	VERSAILLES	36	2	23	3
2641	FAIRBORN	12	0	0	-40
3491	NEW CARLISLE	24	0	3	-6
3998	COVINGTON	48	5	28	-5
4069	ENON	12	0	10	5
TOTAL		240	12	213	-30

DISTRICT 21 BRENDA CARPENTER (NE)				92.71%	
AUX #	AUXILIARY	QUOTA	MONTH	TOTAL	Net Gain
408	CONNEAUT *	24	2	35	-3
1463	ASHTABULA	12	0	2	-7
2243	GENEVA	24	1	14	-16
2261	CHARDON *	24	8	27	-1
2300	WILLOUGHBY *	48	5	66	36
2436	CHAGRIN FALLS	96	4	49	-28
3605	MENTOR *	12	1	22	10
3881	JEFFERSON *	12	0	19	6
4035	ANDOVER *	24	2	24	4
4086	WICKLIFFE	12	0	9	0
TOTAL		288	23	267	1

DISTRICT 16 YVONNE CALVIN (NW)				66.67%	
AUX #	AUXILIARY	QUOTA	MONTH	TOTAL	Net Gain
372	DEFIANCE	72	0	24	-20
2233	BRYAN	72	2	43	-12
2246	MONTPELIER *	24	0	29	-12
2405	PAULDING *	12	0	17	-1
2556	HICKSVILLE	36	0	21	-10
4428	NAPOLEON *	12	1	18	-4
TOTAL		228	3	152	-59

DISTRICT 22 JEANETTE MOEDER (NW)				81.67%	
AUX #	AUXILIARY	QUOTA	MONTH	TOTAL	Net Gain
691	WAPAKONETA	48	0	18	-48
767	ST. MARYS *	24	4	31	4
1291	CELINA *	36	4	37	18
1292	ROCKFORD	12	0	6	-17
1391	MINSTER	36	7	28	-2
3025	COLDWATER	36	0	18	2
3615	INDIAN LAKE *	48	3	58	16
TOTAL		240	18	196	-27

DISTRICT 17 LYNN NORTON (SE)				167.86%	
AUX #	AUXILIARY	QUOTA	MONTH	TOTAL	Net Gain
515	DOVER	12	0	3	-12
582	DENNISON *	12	0	20	-1
2185	CARROLLTON **	12	0	25	10
2264	UHRICHSVILLE ***	12	3	42	25
2418	MILLERSBURG *	12	2	21	3
3228	SANDY VALLEY *	24	1	30	-13
TOTAL		84	6	141	12

DISTRICT 23 JESSI HOLCOMB (C)				167.22%	
AUX #	AUXILIARY	QUOTA	MONTH	TOTAL	Net Gain
376	DELAWARE *	48	9	57	15
979	URBANA **	12	0	30	0
2163	KENTON **	36	7	84	30
2166	BELLEFONTAINE *	12	0	21	8
3506	MARYSVILLE	24	0	14	-6
3614	SUNBURY *	24	4	35	11
3974	MECHANICSBURG **	24	5	60	11
TOTAL		180	25	301	69

DISTRICT 18 JANICE CASS (NW)				121.97%	
AUX #	AUXILIARY	QUOTA	MONTH	TOTAL	Net Gain
336	MANSFIELD *	24	1	27	0
763	SHELBY **	12	1	35	-1
859	CRESTLINE	24	1	17	-2
2178	ASHLAND	60	3	53	8
2275	LOUDONVILLE **	12	1	29	3
TOTAL		132	7	161	8

DISTRICT 24 KATHY BUIST (NW)				67.16%	
AUX #	AUXILIARY	QUOTA	MONTH	TOTAL	Net Gain
370	LIMA	60	2	25	-11
471	DELPHOS	60	7	39	-6
2234	OTTAWA	48	0	42	19
2772	COLUMBUS GROVE	12	0	7	1
2793	LEIPSIC *	24	1	24	12
TOTAL		204	10	137	15

AUX/DISTRICT					
MADE QUOTA	*				
DOUBLED QUOTA	**				
TRIPLED QUOTA	***				
QUADRUPLED QUOTA	****				
					
TOTAL		4464	466	4919	73

CHALLENGE PERCENTAGES THROUGH APRIL 2019

District #1	150.69%
Challenged	17 167.86%
	23 167.22%
Challenged By	
	2 103.99%
	4 163.89%
	11 131.77%
	16 66.67%

District #2	103.99%
Challenged	1 150.69%
	4 163.89%
	9 82.64%
	11 131.77%
Challenged by	
	12 144.79%
	15 88.75%

District #3	150.00%
Challenged	14 96.15%
	20 169.70%
	23 167.22%
Challenged By	
	4 163.89%
	9 82.64%
	12 144.79%

District #4	163.89%
Challenged	1 150.69%
	3 150.00%
Challenged By	
	2 103.99%
	17 167.86%

District #5	114.08%
Challenged	8 85.83%
	9 82.64%
	10 85.19%
Challenged By	
	14 96.15%
	15 88.75%
	23 167.22%

District #6	100.00%
Challenged	12 144.79%
	18 121.97%
Challenged By	
	7 102.08%
	17 167.86%
	23 167.22%

District #7	102.08%
Challenged	6 100.00%
	24 67.16%
Challenged By	
	18 121.97%

District #8	85.83%
Challenged	10 85.19%
	11 131.77%
Challenged By	
	5 114.08%
	18 121.97%
	24 67.16%

District #9	82.64%
Challenged	3 150.00%
	11 131.77%
	15 88.75%
	22 81.67%
	24 67.16%
Challenged By	
	2 103.99%
	5 114.08%
	21 92.71%

District #10	85.19%
Challenged	17 167.86%
Challenged By	
	5 114.08%
	8 85.83%
	15 88.75%
	21 92.71%

District #11	131.77%
Challenged	1 150.69%
	12 144.79%
	19 122.12%
Challenged By	
	2 103.99%
	8 85.83%
	9 82.64%
	21 92.71%

District #12	144.79%
Challenged	2 103.99%
	3 150.00%
	20 169.70%
	21 92.71%
Challenged By	
	6 100.00%
	11 131.77%

District #13	105.83%
Challenged	21 92.71%
Challenged By	
	16 66.67%
	23 167.22%
	24 67.16%

District #14	96.15%
Challenged	5 114.08%
	18 121.97%
Challenged By	
	3 150.00%
	17 167.86%
	20 169.70%

District #15	88.75%
Challenged	2 103.99%
	5 114.08%
	10 85.19%
Challenged By	
	9 82.64%
	18 121.97%
	20 169.70%
	22 81.67%
	24 67.16%

District #16	66.67%
Challenged	1 150.69%
	13 105.83%
Challenged By	
	18 121.97%
	19 122.12%
	20 169.70%

District #17	167.86%
Challenged	4 163.89%
	6 100.00%
	14 96.15%
Challenged By	
	1 150.69%
	10 85.19%

District #18	121.97%
Challenged	7 102.08%
	8 85.83%
	15 88.75%
	16 66.67%
	24 67.16%
Challenged By	
	6 100.00%
	14 96.15%
	19 122.12%
	22 81.67%

District #19	122.12%
Challenged	16 66.67%
	18 121.97%
	22 81.67%
Challenged By	
	11 131.77%
	20 169.70%
	21 92.71%

District #20	169.70%
Challenged	14 96.15%
	15 88.75%
	16 66.67%
	19 122.12%
Challenged By	
	3 150.00%
	12 144.79%

District #21	92.71%
Challenged	9 82.64%
	10 85.19%
	11 131.77%
	19 122.12%
	22 81.67%
Challenged By	
	12 144.79%
	13 105.83%

District #22	81.67%
Challenged	15 88.75%
	18 121.97%
Challenged By	
	9 82.64%
	19 122.12%
	21 92.71%

District #23	167.22%
Challenged	5 114.08%
	6 100.00%
	13 105.83%
Challenged By	
	1 150.69%
	3 150.00%

District #24	67.16%
Challenged	8 85.83%
	13 105.83%
	15 88.75%
Challenged By	
	7 102.08%
	9 82.64%
	18 121.97%



CHARITY DONATIONS

APRIL, 2019

SMP SHARON HORN'S CHARITY	
ALS ASSOCIATION	
CENTRAL & SOUTHERN OHIO CHAPTER	
Previous Balance	\$ 11,231.17
Cadiz Aerie & Aux #2162 - Hearts & Eggs	\$ 130.00
Amherst Aux #1442	\$ 50.00
Crestline Aux #859	\$ 100.00
Cadiz Aux #2162	\$ 1,000.00
Geauga Aux #2261	\$ 400.00
Casey Horn	\$ 40.00
Northeast Zone Collection	\$ 168.70
Northwest Zone Collection	\$ 230.00
Central Zone Collection	\$ 104.48
Southeast Zone Collection	\$ 137.00
Southwest Zone Collection	\$ 164.00
District Aux #2	\$ 50.00
Versailles Aux #2347	\$ 50.00
Miami Valley Aux #1395	\$ 50.00
Vicky Mangold	\$ 100.00
TOTAL	\$ 500.00
	\$ 14,455.35

SAVINGS ACCOUNT INTEREST	
ALS ASSOC (CENTRAL & SOUTHERN OHIO CHAPTER)	
Previous Balance	\$ 4.60
Savings Account Interest - Apr 19	\$ 0.79
TOTAL	\$ 5.39

OHIO STATE SCHOOL FOR THE BLIND	
OHIO STATE AUX SPONSORED CHARITY	
Previous Balance	\$ 4,689.68
Amherst Aux #1442	\$ 50.00
Crestline Aux #859	\$ 100.00
David W. Leonard Aux #2295	\$ 250.00
Cadiz Aux #2162	\$ 200.00
Denise Reedy	\$ 771.80
Versailles Aux #2347	\$ 50.00
Regina Lawrence	\$ 85.00
Indian Lake Aux #3615	\$ 25.00
Portage Lakes Aux #2736	\$ 100.00
Betty Sharp	\$ 450.00
Wellington Aux #2051	\$ 250.00
TOTAL	\$ 7,021.48

EARLE & JEAN BRUCE ALZHEIMER'S	
Previous Balance	\$ -
David W. Leonard Aux #2295	\$ 250.00
TOTAL	\$ 250.00

JIMMY DURANTE CHILDREN'S FUND	
Previous Balance	\$ 500.00
Versailles Aux #2347	\$ 50.00
Miami Valley Aux #1395	\$ 100.00
TOTAL	\$ 650.00

OSU DIABETES	
OHIO STATE AUX SPONSORED CHARITY	
Previous Balance	\$ 7,887.71
Highland Aux #449	\$ 100.00
Amherst Aux #1442	\$ 50.00
Crestline Aux #859	\$ 100.00
Cadiz Aux #2162	\$ 100.00
Brian Stuard	\$ 72.00
Dayton Dabel Aux #3031	\$ 287.50
District Aux #2	\$ 50.00
Versailles Aux #2347	\$ 50.00
Minster Aerie & Aux #1391	\$ 585.00
Donna Bowerman	\$ 140.00
Maple City Aux #711	\$ 250.00
Indian Lake Aux #3615	\$ 100.00
Gratis Aux #4289	\$ 200.00
Miami Valley Aux #1395	\$ 100.00
Wellington Aux #2051	\$ 100.00
TOTAL	\$ 10,322.21

CLEVELAND HEARING & SPEECH CENTER	
OHIO STATE AUX SPONSORED CHARITY	
Previous Balance	\$ 4,695.68
Amherst Aux #1442	\$ 50.00
Crestline Aux #859	\$ 100.00
Youngstown Aux #213	\$ 125.00
Cadiz Aux #2162	\$ 100.00
Sharon Mowry	\$ 571.00
Versailles Aux #2347	\$ 50.00
Indian Lake Aux #3615	\$ 25.00
Wellington Aux #2051	\$ 250.00
TOTAL	\$ 5,966.68

MENTALLY CHALLENGED	
OHIO STATE AUX SPONSORED CHARITY	
Previous Balance	\$ 3,652.93
Amherst Aux #1442	\$ 50.00
Crestline Aux #859	\$ 100.00
Cadiz Aux #2162	\$ 300.00
District Aux #2	\$ 50.00
Versailles Aux #2347	\$ 50.00
Michele Stover	\$ 1,700.00
Maple City Aux #711	\$ 250.00
Zanesville Aux #302	\$ 100.00
Indian Lake Aux #3615	\$ 25.00
Mansfield Aux #336	\$ 336.00
Miami Valley Aux #1395	\$ 100.00
Wellington Aux #2051	\$ 250.00
TOTAL	\$ 6,963.93

JIMMY DURANTE CHILDREN'S FUND (CHILD ABUSE)	
Previous Balance	\$ 325.00
Cadiz Aux #2162	\$ 200.00
Versailles Aux #2347	\$ 50.00
Indian Lake Aux #3615	\$ 25.00
Mansfield Aux #336	\$ 336.00
TOTAL	\$ 936.00

GOLDEN EAGLE FUND (ALZHEIMER'S)	
Previous Balance	\$ 1,263.00
Cadiz Aux #2162	\$ 100.00
Versailles Aux #2347	\$ 50.00
Indian Lake Aux #3615	\$ 25.00
TOTAL	\$ 1,438.00

GOLDEN EAGLE FUND (PARKINSON'S)	
Previous Balance	\$ 525.00
Versailles Aux #2347	\$ 50.00
Indian Lake Aux #3615	\$ 25.00
Mansfield Aux #336	\$ 336.00
TOTAL	\$ 936.00

CANCER FUND	
Previous Balance	\$ 375.00
Youngstown Aux #213	\$ 125.00
Cadiz Aux #2162	\$ 100.00
Versailles Aux #2347	\$ 50.00
Indian Lake Aux #3615	\$ 25.00
TOTAL	\$ 675.00

CYSTIC FIBROSIS	
Previous Balance	\$ 225.00
District Aux #2	\$ 50.00
Versailles Aux #2347	\$ 50.00
Indian Lake Aux #3615	\$ 25.00
Mansfield Aux #336	\$ 336.00
TOTAL	\$ 686.00

D.D. DUNLAP KIDNEY FUND	
Previous Balance	\$ 1,256.00
Cadiz Aux #2162	\$ 200.00
Versailles Aux #2347	\$ 50.00
Doris Keller	\$ 200.00
TOTAL	\$ 1,706.00

LEW REED SPINAL CORD	
Previous Balance	\$ 100.00
Versailles Aux #2347	\$ 50.00
TOTAL	\$ 150.00

**CHARITIES AND PROJECTS
CONTINUED ON NEXT PAGE**

CHARITY DONATIONS (CONTINUED)

APRIL, 2019

MAX BAER HEART FUND		OSU BREAST CANCER RESEARCH		SARA'S GARDEN	
Previous Balance	\$ 3,539.74	Previous Balance	\$ 667.00	Previous Balance	\$ 165.00
Highland Aux #449	\$ 50.00	District Aux #2	\$ 50.00	Versailles Aux #2347	\$ 50.00
Youngstown Aux #213	\$ 125.00	Versailles Aux #2347	\$ 50.00	Miami Valley Aux #1395	\$ 100.00
Cadiz Aux #2162	\$ 100.00	Miami Valley Aux #1395	\$ 100.00	TOTAL	\$ 315.00
Versailles Aux #2347	\$ 50.00	TOTAL	\$ 867.00		
TOTAL	\$ 3,864.74				

MULTIPLE SCLEROSIS	
Previous Balance	\$ 300.00
Versailles Aux #2347	\$ 50.00
TOTAL	\$ 350.00

OSU WOMEN'S CANCER RESEARCH (BREAST, UTERINE & CERVICAL)	
Previous Balance	\$ -
David W. Leonard Aux #2295	\$ 250.00
TOTAL	\$ 250.00

ST. JUDE'S	
Previous Balance	\$ 200.00
Versailles Aux #2347	\$ 50.00
Indian Lake Aux #3615	\$ 25.00
Miami Valley Aux #1395	\$ 100.00
TOTAL	\$ 375.00

MUSCULAR DYSTROPHY	
Previous Balance	\$ 25.00
Versailles Aux #2347	\$ 50.00
TOTAL	\$ 75.00

PEDIATRIC HEART RESEARCH	
Previous Balance	\$ 200.00
Versailles Aux #2347	\$ 50.00
Mansfield Aux #336	\$ 336.00
Miami Valley Aux #1395	\$ 100.00
TOTAL	\$ 686.00

VILLAGE NETWORK	
Previous Balance	\$ -
Maple City Aux #711	\$ 250.00
TOTAL	\$ 250.00

OSU ARTHRITIS	
Previous Balance	\$ 25.00
Versailles Aux #234	\$ 50.00
TOTAL	\$ 75.00

APRIL, 2019	
CHARITIES TOTAL	\$ 17,416.48



Previous Balance	\$ 41,847.91
Interest to Date	\$ 5.39
CHARITIES GRAND TOTAL	\$ 59,269.78

**PROJECT DONATIONS
APRIL, 2019**

F.O.E. MEMORIAL FOUNDATION	
Previous Balance	\$ 2,613.00
Cadiz Aux #2162	\$ 300.00
Casey Horn - Basket Raffle at SWZ	\$ 100.00
District Aux #2	\$ 50.00
Versailles Aux #2347	\$ 50.00
Indian Lake Aux #3615	\$ 50.00
TOTAL	\$ 3,213.00

OHIO STATE EAGLES RECREATION PARK	
Previous Balance	\$ 500.00
Cadiz Aux #2162	\$ 100.00
District Aux #2	\$ 50.00
Tipp City Aux #2201	\$ 219.00
Miami Valley Aux #1395	\$ 100.00
TOTAL	\$ 969.00



GOD, FLAG, AND COUNTRY	
Previous Balance	\$ 1,653.00
Zanesville Aux #302	\$ 100.00
Cadiz Aux #2162	\$ 200.00
Sarah Strause	\$ 381.00
District Aux #2	\$ 50.00
Versailles Aux #2347	\$ 50.00
Joyce Guy	\$ 50.00
Indian Lake Aux #3615	\$ 135.00
Miami Valley Aux #1395	\$ 25.00
Wellington Aux #2051	\$ 100.00
TOTAL	\$ 2,944.00

REC PARK - ALL ZONE DAY - 2019	
Previous Balance	\$ 25.00
TOTAL	\$ 25.00

2018-19 GRAND TOTAL TO DATE:	
Charity Donations	\$ 59,264.39
Interest to Date	\$ 5.39
Project Donations	\$ 7,151.00
GRAND TOTAL:	\$ 66,420.78

APRIL, 2019	
PROJECTS TOTAL	\$ 2,360.00
Previous Balance	\$ 4,791.00
PROJECTS GRAND TOTAL	\$ 7,151.00

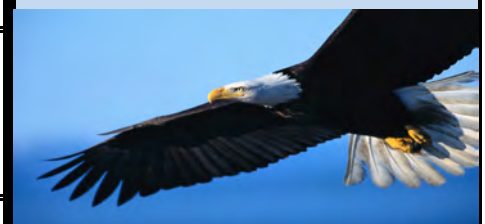

Let Freedom Soar



Carroll County Fireworks Show

Presented by

Carrollton FOE 2185

Saturday July 6, 2019

Carrollton FOE 2185 will be hosting the fireworks show for the second year. This event will again take place at the Carroll County Fairgrounds. We are once again looking for donations, all donations will go towards the cost of the fireworks event. We will have entertainment planned throughout the day. Details to follow...

*Music will be provided by the
Carroll County Park District*

Donations can be sent to
Carrollton FOE 2185
Ladies Auxiliary
PO Box 425
Carrollton, OH 44615

Thank you in advance for your contribution and support. If you have any questions please feel free to email us at FOE2185Aux@gmail.com.

